

RECEIVED  
APR 18 1997

LOT 8, FARM VILLAGE SUBDIVISION, LOCATED IN THE SE 1/4 OF THE SW 1/4  
AND THE SW 1/4 OF THE SE 1/4 AND THE SE 1/4 OF THE SE 1/4 OF SECTION  
25, TOWN 4 NORTH, RANGE 16 EAST, TOWN OF LAGRANGE, WALWORTH COUNTY,  
WISCONSIN.

## GRAPHIC SCALE



1 inch = 100 ft.

- Ø-IRON PIPE FOUND  
 Ø-IRON ROD FOUND  
 ■-CONCRETE MONUMENT FOUND  
 ○-IRON PIPE PLACED  
 ()-RECORDED AS

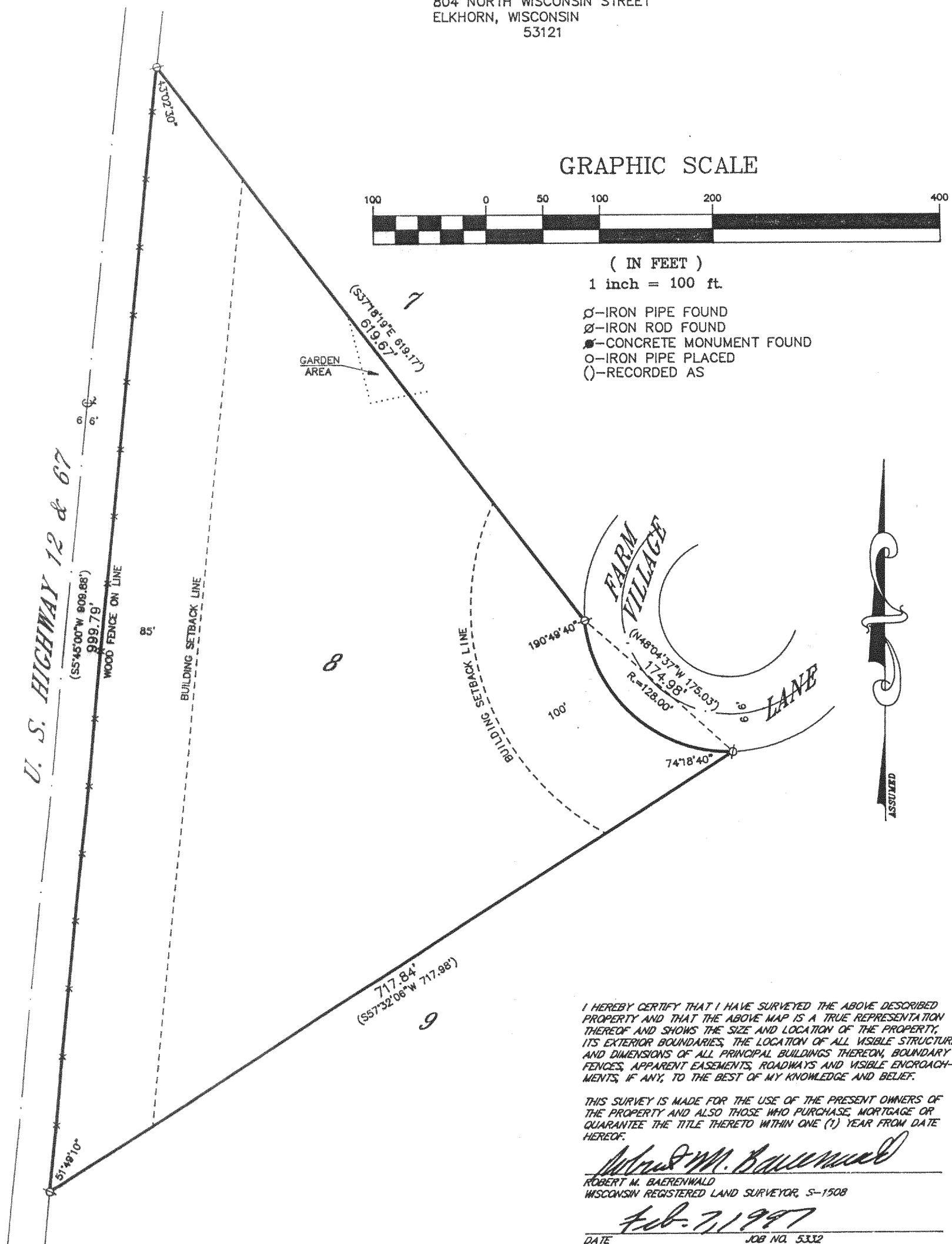

I HEREBY CERTIFY THAT I HAVE SURVEYED THE ABOVE DESCRIBED PROPERTY AND THAT THE ABOVE MAP IS A TRUE REPRESENTATION THEREOF AND SHOWS THE SIZE AND LOCATION OF THE PROPERTY, ITS EXTERIOR BOUNDARIES, THE LOCATION OF ALL VISIBLE STRUCTURES AND DIMENSIONS OF ALL PRINCIPAL BUILDINGS THEREON, BOUNDARY FENCES, APPARENT EASEMENTS, ROADWAYS AND VISIBLE ENCROACHMENTS, IF ANY, TO THE BEST OF MY KNOWLEDGE AND BELIEF.

THIS SURVEY IS MADE FOR THE USE OF THE PRESENT OWNERS OF THE PROPERTY AND ALSO THOSE WHO PURCHASE, MORTGAGE OR GUARANTEE THE TITLE THERETO WITHIN ONE (1) YEAR FROM DATE HEREOF.

HEREOF:

Robert M. Baerenwald  
ROBERT M. BAERENWALD  
WISCONSIN REGISTERED LAND SURVEYOR, S-1508

ROBERT M. BAERENWALD  
WISCONSIN REGISTERED LAND SURVEYOR, S-1508

DATE Feb. 7, 1997 JOB NO. 5332

NOTE: THIS IS NOT A CERTIFIED COPY UNLESS SEALED.

HF-8  
4116-1294